

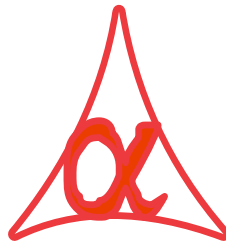

POWER OF SIMPLICITY

Disable Key/Button Access

Control Module – 1.0



Alpha Automation Pvt. Ltd.

Head Office

104-The Grand Apurva, Nr. Hotel Fortune Palace,

Nr. Digjam Circle, Airport Road - JAMNAGAR –Gujarat (India)

Phone No. : +91-288-2713956/57/58, 9023726215/16/17/18, 9099908115, 9825036442

Email : mail@aaplautomation.com

Branch Office

Rajkot : 807-Dhanrajni Complex, Nr. Hotel Imperial Palace, Dr. Yagnik Road, RAJKOT (Gujarat).

Gandhidham : 92-GMA Building, 2nd Floor, Plot No. -297, Sector-12B. GANDHIDHAM (Gujarat)

© 2020 Alpha Automation Pvt. Ltd. All rights reserved.

Tally, Tally 9, Tally9, Tally.ERP, Tally.ERP 9, Shoper, Shoper 9, Shoper POS, Shoper HO, Shoper 9 POS, Shoper 9 HO, TallyDeveloper, Tally.Server 9, Tally Developer, Tally. Developer 9, Tally.NET, Tally Development Environment, TallyPrime, TallyPrimeDeveloper, TallyPrime Server, Tally Extender, Tally Integrator, Tally Integrated Network, Tally Service Partner, TallyAcademy & Power of Simplicity are either registered trademarks or trademarks of Tally Solutions Pvt. Ltd. in India and/or other countries. All other trademarks are properties of their respective owners.

Version: Alpha Automation Pvt. Ltd. / Disable Key/Button Access Control Module – 1.0/Nov. -2025.

Disable Key/Button Access

Control Module – 1.0

Introduction

This Add-On allows the Administrator to control specific keys /buttons for Specific Users/User Group, so that no un-authorized users can access specific buttons for any voucher or Ledger.

Benefits

- Control can be given user wise or User Group Wise (Security Level) also.
- Admin can control Add, Duplicate, Insert, Delete, Cancel, Print, Share, Export and Exchange buttons for specific User/User Group .

What's New?

- Compatible with Tally Prime.

Important!

Take back up of your company data before activating the Add-on.

Once you try/purchase an Add-on, follow the steps below to configure the Add-on and use it.

Installation

1. Copy the TCP file in Tally Prime Folder.
2. Gateway of Tally → F1 (Help)→ TDL & Add-on → F4 (Manage Local TDL) → Select Yes in Load TDL on Startup and give the file name of TCP File. After pressing the Enter Key will show TDL Status which should be as Loaded.

System requirements:

No additional hardware / software infrastructure is required for executing and operating this application module.

Activate the Add-on.

For TallyPrime Release 1.0

Go to **Gateway of Tally** → **F1: Help** → **TDL & Add-On** → **F6: Add-On Features**.

Alternatively, you may press **CTRL + ALT + T** from any menu to open TDL Management report and then press **F6: Add-On Features**

Set “**Yes**” to the option “**Activate Disable Key/Button Access Control Module?**”

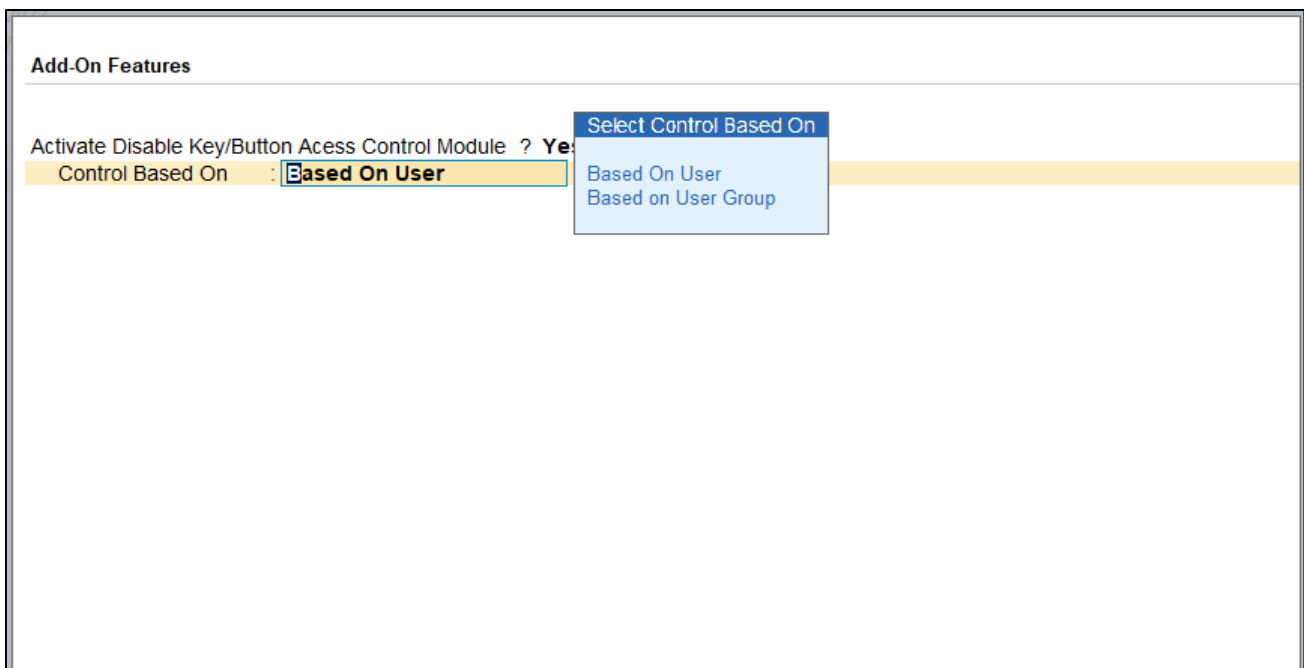

Select Control Based On:- “**Based on User**” or “**Based on User Group**”

Once this feature is enabled user or user group cannot use selected buttons /key in any voucher.

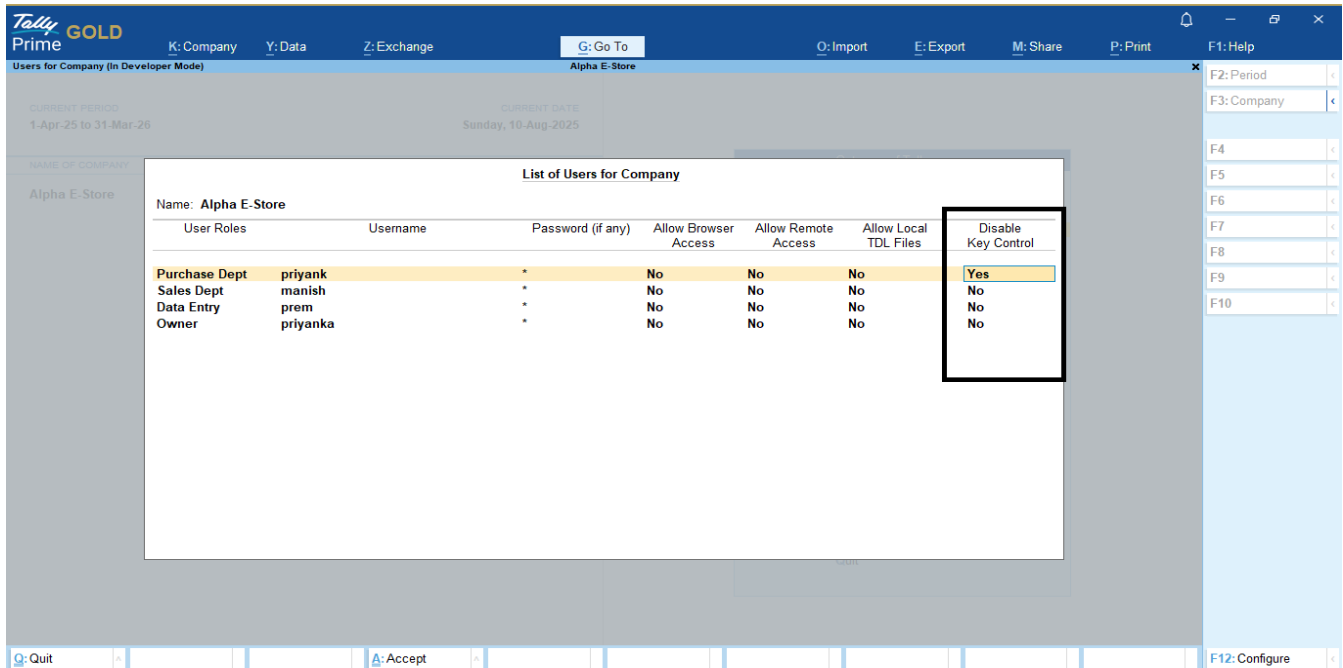

- As Based on User Selected
- Select keys / buttons to disable as shown below to selected user.

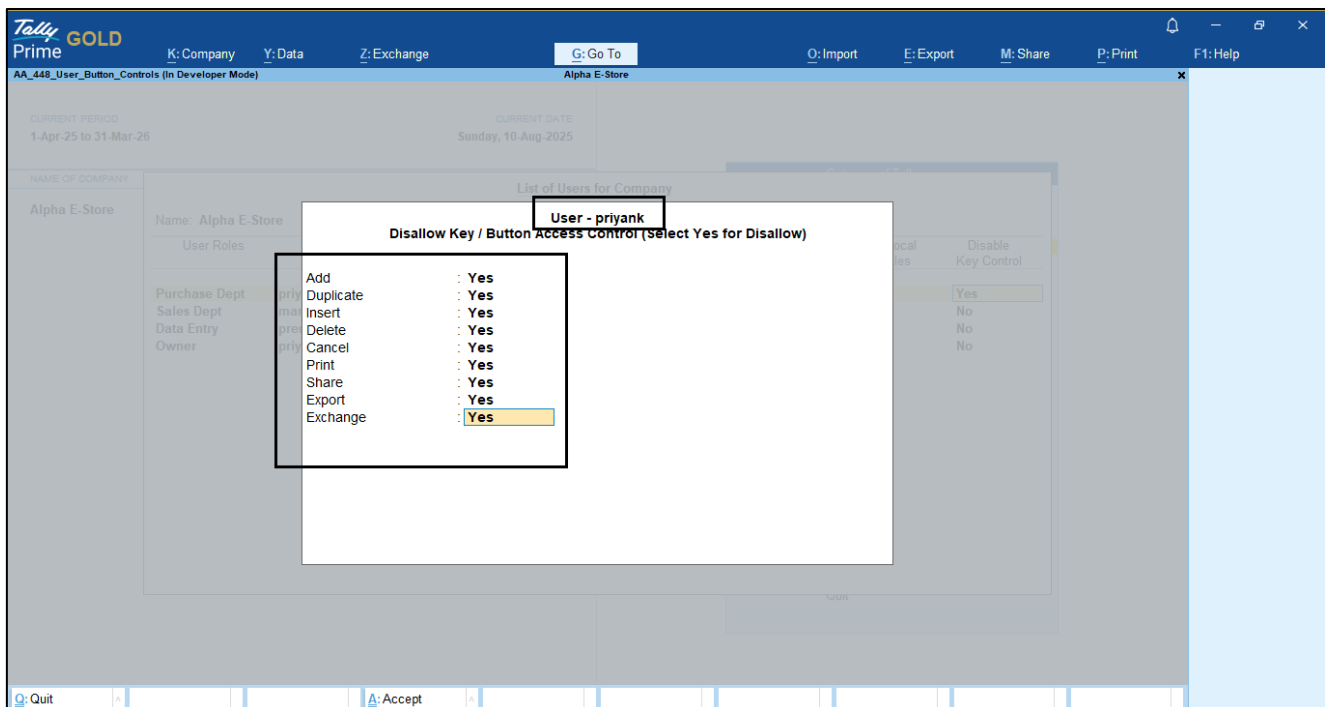

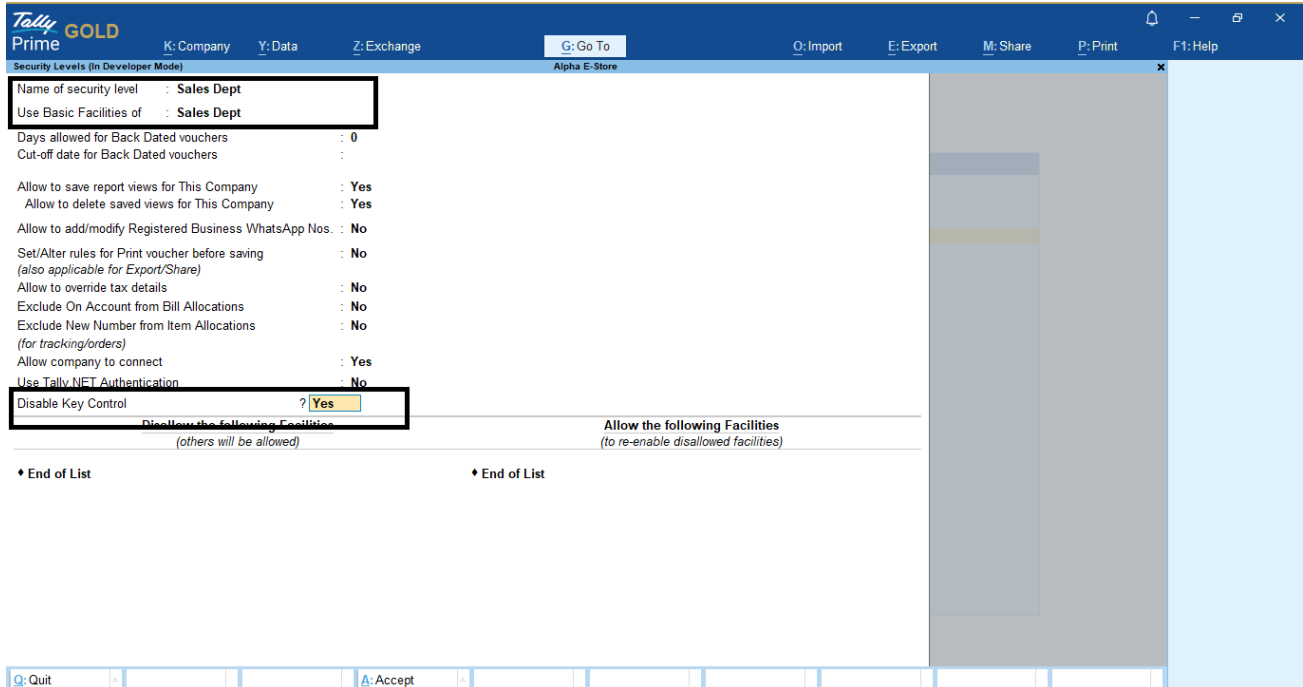

Tally Prime GOLD K: Company Y: Data Z: Exchange G: Go To O: Import E: Export M: Share P: Print F1: Help

Security Levels (In Developer Mode) Alpha E-Store

Name of security level : Sales Dept
 Use Basic Facilities of : Sales Dept

Days allowed for Back Dated vouchers : 0
 Cut-off date for Back Dated vouchers :

Allow to save report views for This Company : Yes
 Allow to delete saved views for This Company : Yes

Allow to add/modify Registered Business WhatsApp Nos. : No
 Set/Alter rules for Print voucher before saving (also applicable for Export/Share) : No
 Allow to override tax details : No
 Exclude On Account from Bill Allocations : No
 Exclude New Number from Item Allocations (for tracking/orders) : No
 Allow company to connect : Yes
 Use Tally NET Authentication : No

Disable Key Control ? Yes

Disallow the following Facilities (others will be allowed)

Allow the following Facilities (to re-enable disallowed facilities)

♦ End of List

Q: Quit A: Accept

- As Based on User Group Selected

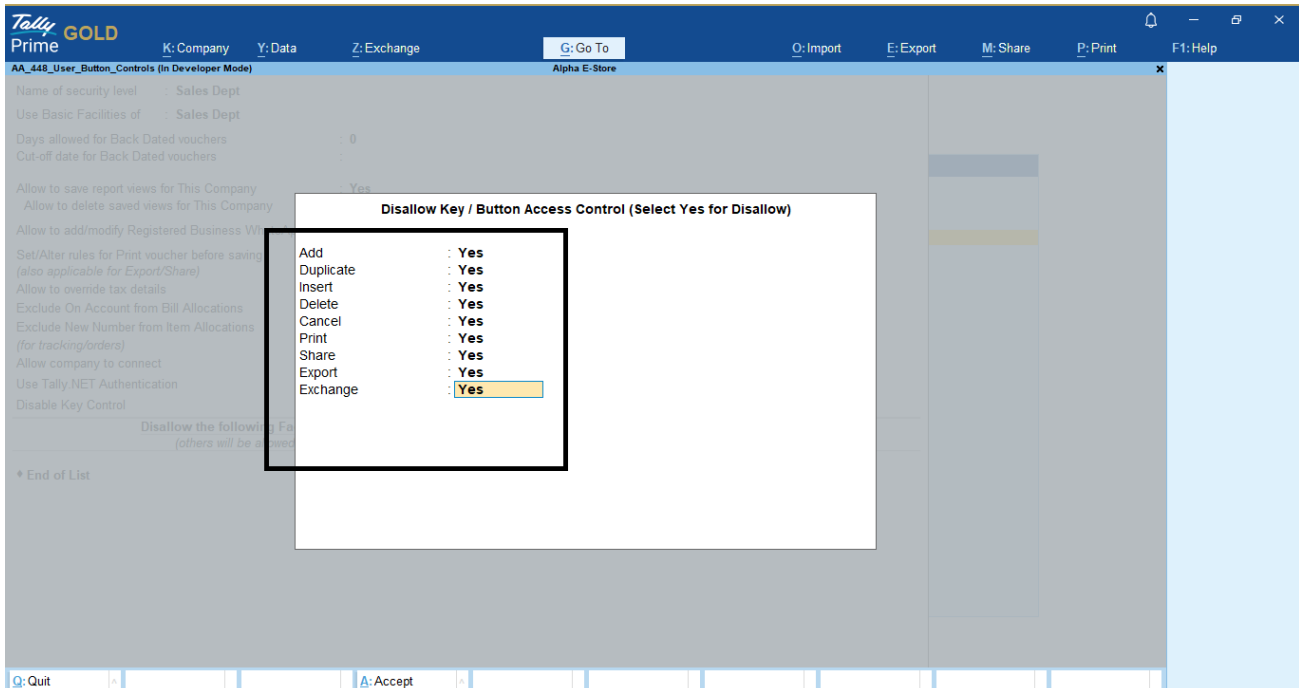

Tally Prime GOLD K: Company Y: Data Z: Exchange G: Go To O: Import E: Export M: Share P: Print F1: Help

AA_448_User_Button_Controls (In Developer Mode) Alpha E-Store

Name of security level : Sales Dept
 Use Basic Facilities of : Sales Dept

Days allowed for Back Dated vouchers : 0
 Cut-off date for Back Dated vouchers :

Allow to save report views for This Company : Yes
 Allow to delete saved views for This Company :

Allow to add/modify Registered Business WhatsApp Nos. : No
 Set/Alter rules for Print voucher before saving (also applicable for Export/Share) : No
 Allow to override tax details : No
 Exclude On Account from Bill Allocations : No
 Exclude New Number from Item Allocations (for tracking/orders) : No
 Allow company to connect : Yes
 Use Tally NET Authentication : No

Disallow Key / Button Access Control (Select Yes for Disallow)

Add : Yes
 Duplicate : Yes
 Insert : Yes
 Delete : Yes
 Cancel : Yes
 Print : Yes
 Share : Yes
 Export : Yes
 Exchange : **Yes**

Disallow the following Facilities (others will be allowed)

♦ End of List

Q: Quit A: Accept

- Select keys / buttons to disable as shown below to selected user.

Now login as **Purchase Dept (User Roles)** → **Priyank (User)** login as below.

Change User

Select Company : **Alpha E-Store**

Username : **priyank**

Password : *

Open any register selected buttons are disable as shown below.

Tally GOLD Prime
K: Company Y: Data **Z: Exchange** G: Go To O: Import E: Export M: Share P: Print

Day Book (In Developer Mode)
Alpha E-Store

F1: Help

Day Book

For 10-Aug-25

F2: Date F3: Company F4: Voucher Type F5 F6 F7: Show Profit F8: Columnar F9 F10

Date	Particulars	Vch Type	Vch No.	Debit Amount Inwards Qty	Credit Amount Outwards Qty
10-Aug-25	Alpha Auto Enterprise	Sales	12	34,692.00	

Q: Quit Enter: Alter Space: Select A: Add Vch Z: Duplicate Vch I: Insert Vch D: Delete X: Cancel Vch R: Remove Line U: Restore Line F12: Configure

B: Basis of Values H: Change View J: Exception Reports L: Save View E: Apply Filter F: Filter Details

Buttons are disabled in voucher entry also

Open any voucher → buttons are disabled in voucher entry also as shown below.

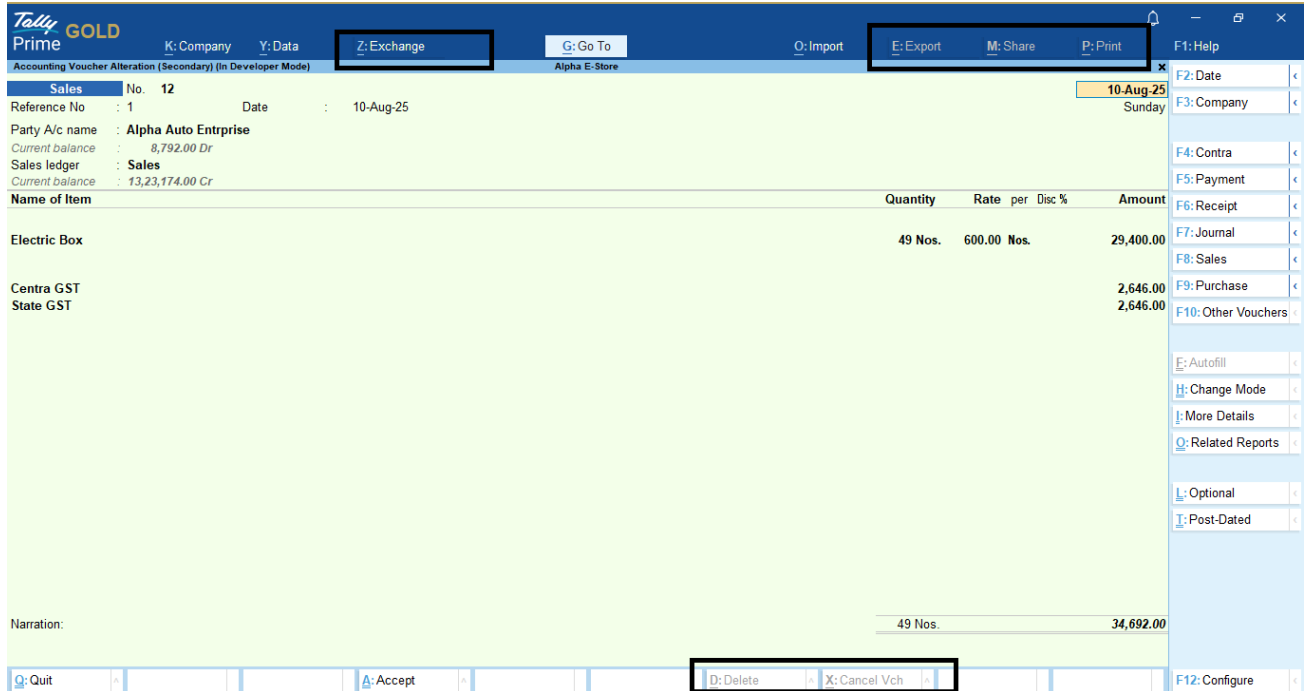

Tally Prime GOLD

K: Company Y: Data Z: Exchange G: Go To O: Import E: Export M: Share P: Print F1: Help

Accounting Voucher Alteration (Secondary) (In Developer Mode) Alpha E-Store

Sales No. 12 Date: 10-Aug-25 Sunday

Reference No: 1

Party A/c name: Alpha Auto Enterprise

Current balance: 8,792.00 Dr

Sales ledger: Sales

Current balance: 13,23,174.00 Cr

Name of Item	Quantity	Rate	per	Disc %	Amount
Electric Box	49 Nos.	600.00	Nos.		29,400.00
Centra GST					2,646.00
State GST					2,646.00
Total	49 Nos.				34,692.00

Narration:

Q: Quit A: Accept D: Delete X: Cancel Vch F12: Configure

Ledger View

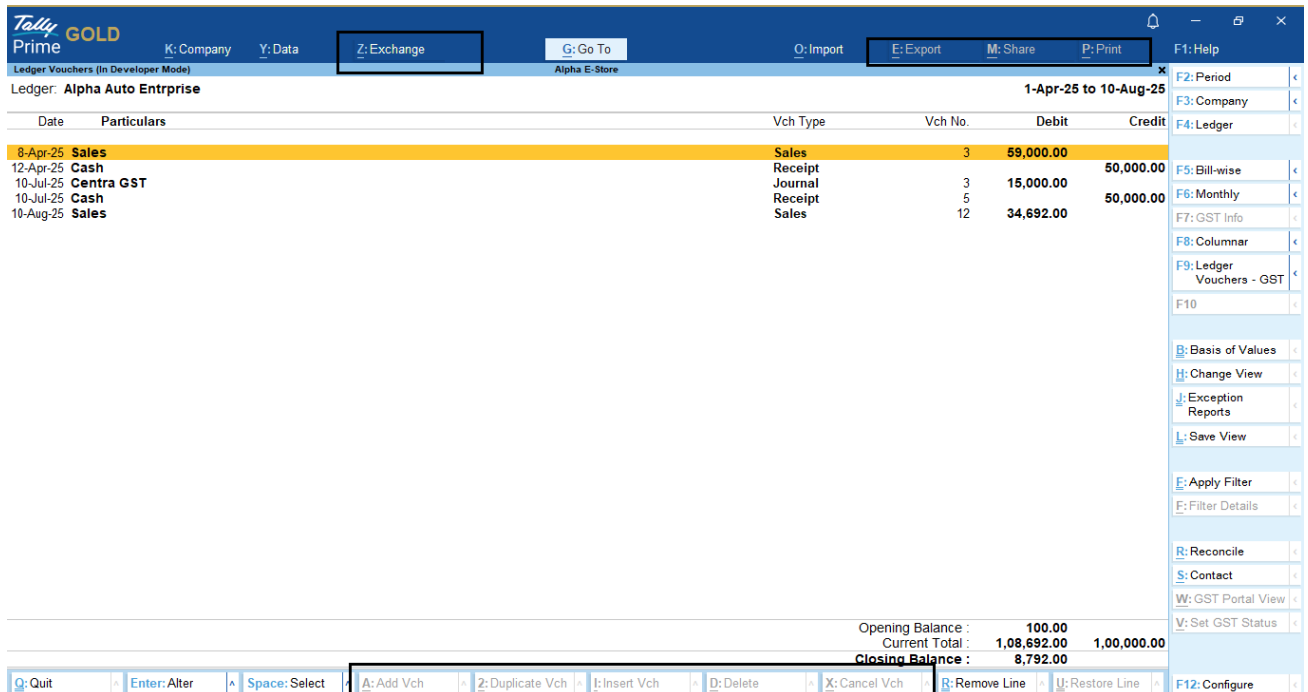

Tally Prime GOLD

K: Company Y: Data Z: Exchange G: Go To O: Import E: Export M: Share P: Print F1: Help

Ledger Vouchers (In Developer Mode) Alpha E-Store

Ledger: Alpha Auto Enterprise 1-Apr-25 to 10-Aug-25

Date	Particulars	Vch Type	Vch No.	Debit	Credit
8-Apr-25	Sales	Sales	3	59,000.00	
12-Apr-25	Cash	Receipt			50,000.00
10-Jul-25	Centra GST	Journal	3	15,000.00	
10-Jul-25	Cash	Receipt	5		50,000.00
10-Aug-25	Sales	Sales	12	34,692.00	

Opening Balance : 100.00

Current Total : 1,08,692.00 1,00,000.00

Closing Balance : 8,792.00

Q: Quit Enter: Alter Space: Select A: Add Vch Z: Duplicate Vch I: Insert Vch D: Delete X: Cancel Vch R: Remove Line U: Restore Line F12: Configure

FAQ

Which version/release of Tally Prime does the add-on support?

This add-on will work only from Tally Prime Release 1.0 onwards.

How will I get support for this add-on?

For any functional support requirements please do write to us on mail@aaplautomation.com or call us at +91-288-2713956/57/58, +91-9023726215/16/17/18, 9099908115, 9825036442.

If I need some enhancements / changes to be incorporated for the add-on, whom should I contact?

Please to write to us on mail@aaplautomation.com with your additional requirements and we will revert to you in 24 hours.

Will new features added be available to us?

We offer one year availability of all support and new features free of cost. After one year, nominal subscription cost will be applicable to you to continue to get free support and updates.

What will happen after one year?

There is no fixed annual charge to be payable mandatory. However if any changes are required in our Add-On to make compatible with New Release of TallyPrime then the modification Charges will be applied.

I am using a multi-site. Can I use the same Add-on for all the sites?

No, one Add-on will work only for 1 site. You need to purchase again if you want to use the same Add-on for more sites.

TDL Management screen shows errors with the Add-on. What do I do?

Check whether the error is because of the Add-on or because of clashes between 2 TDLs (An add-on is also a TDL). In case of clashes, disable one or more TDLs and check which TDL has the error. If the Add-on has a problem, you can report it to us.

My Tally went into educational mode after installing the add-on. What do I do?

Go into **Gateway of Tally** → **Press F1 (Help)** → **TDL & Add-on** → **Press F4** and remove the Add-on from the list and Restart Tally.